

Optimisation del ancho de banda (Lab Setup)



Christian Benvenuti

christian.benvenuti@libero.it

Managua, Nicaragua, 31/8/9 - 11/9/9



UNAN-Managua



Before we start ... (3/4)

- Does anyone know how to configure a Linux router?
 - Plugging in a new Network Interface Card
 - Configuring Routing and/or Bridging
 - Etc
- Do we all know what ***ping*** and ***traceroute*** are and are used for?
- How about ***ifconfig***, ***route***, ***ip***, ***tc*** ...?
- The role of ***/etc/resolv.conf***?
- ...

Commercial Hardware/Software versus OpenSource Software

- If you are not using OpenSource SW, what are the main reasons?
 -
 -
 -
- What Commercial HW/SW are you using mainly?
 -
 -
 -
 - Why did you choose these brands

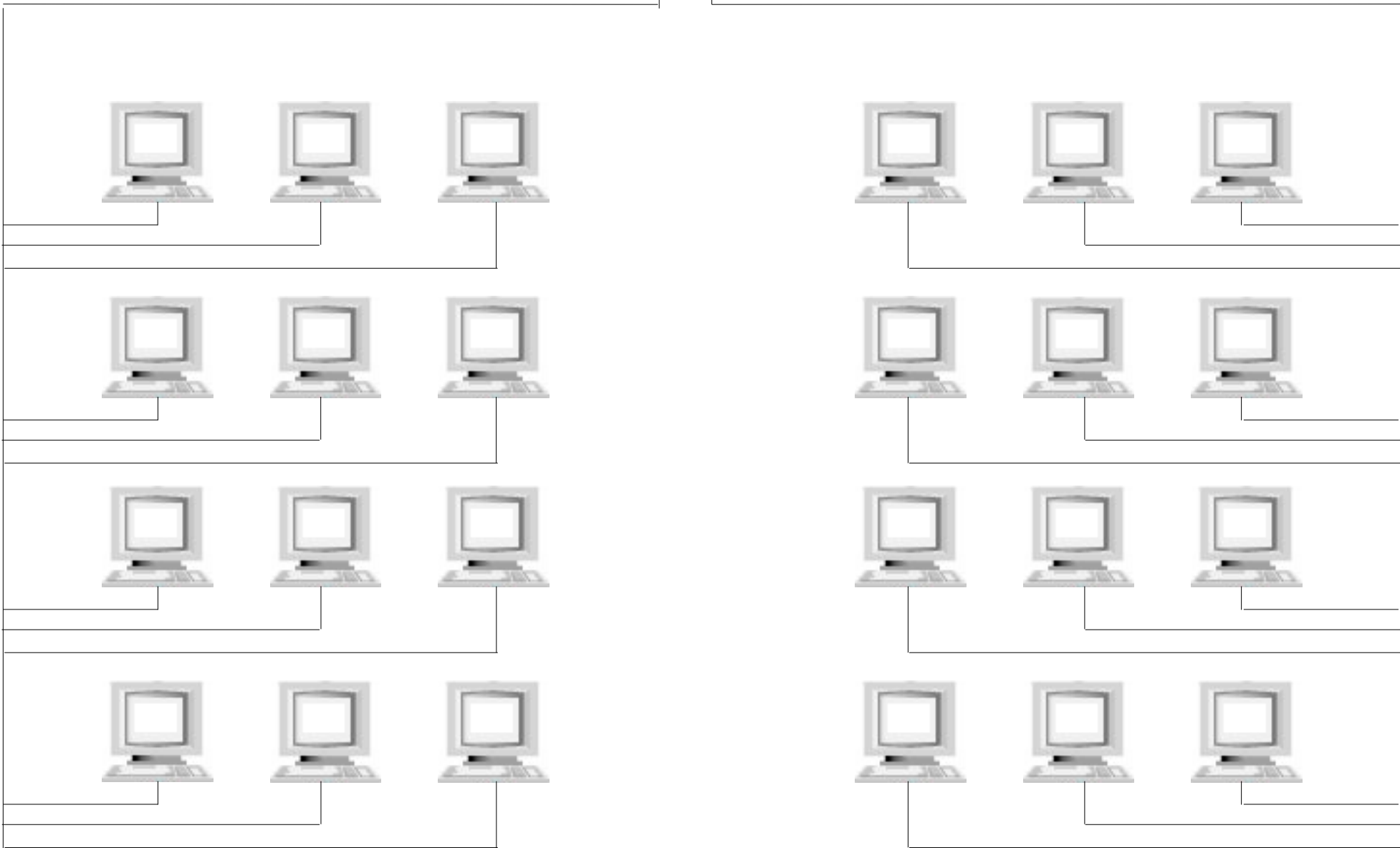
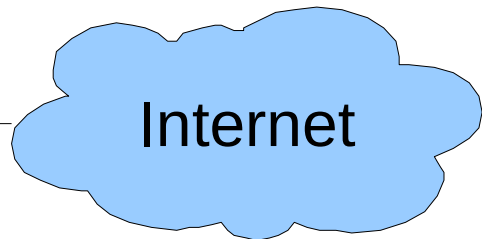

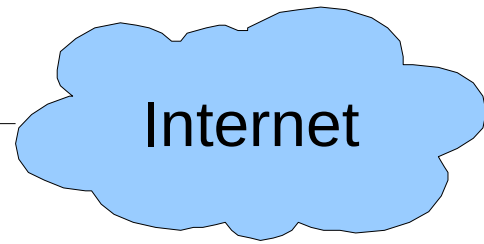

Internet



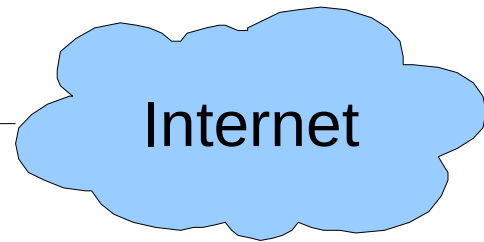

Internet



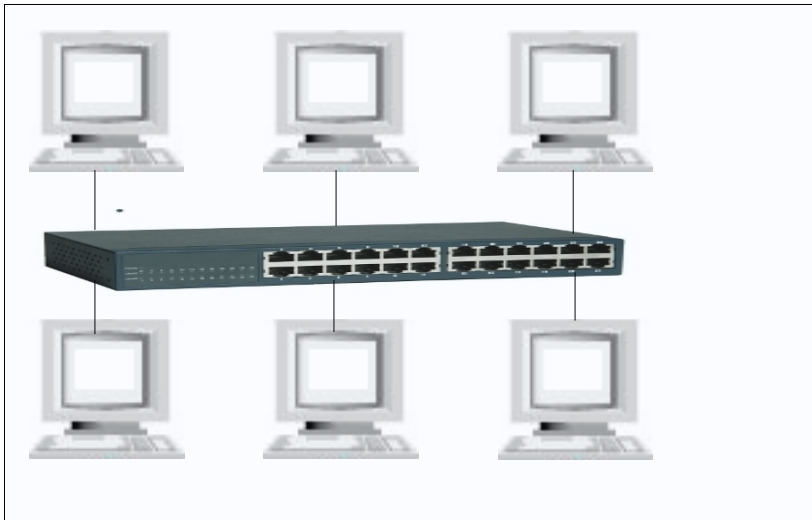
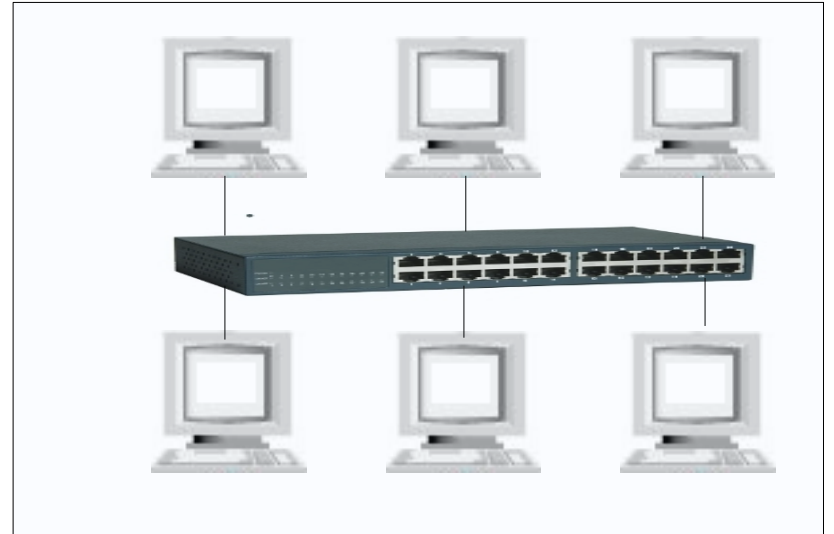
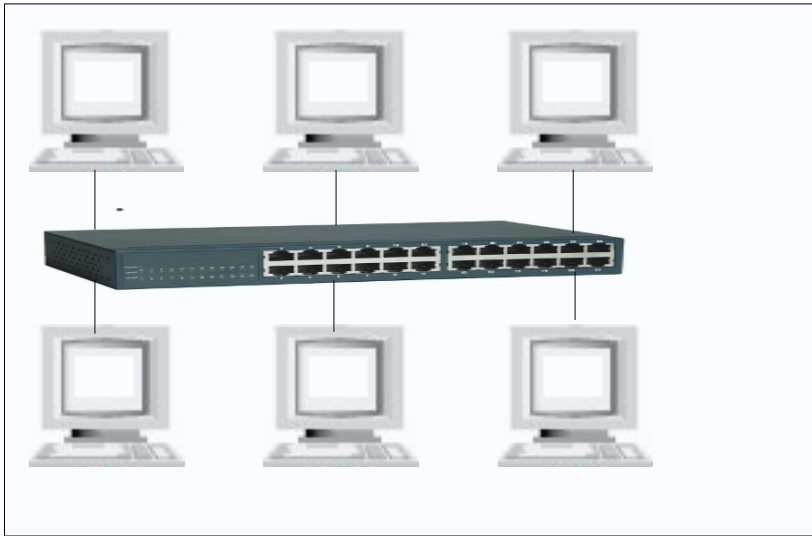
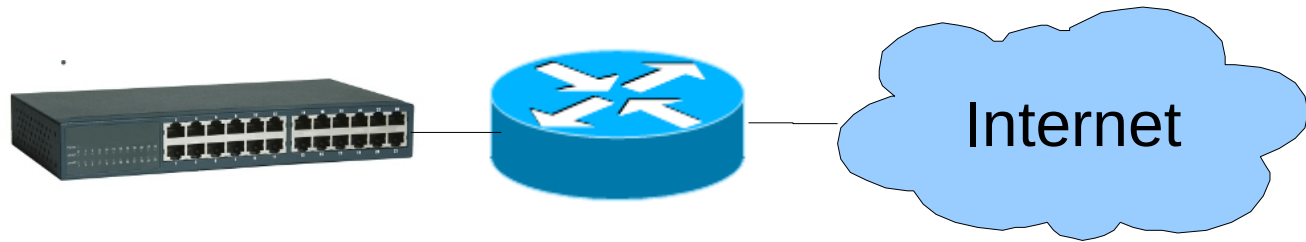

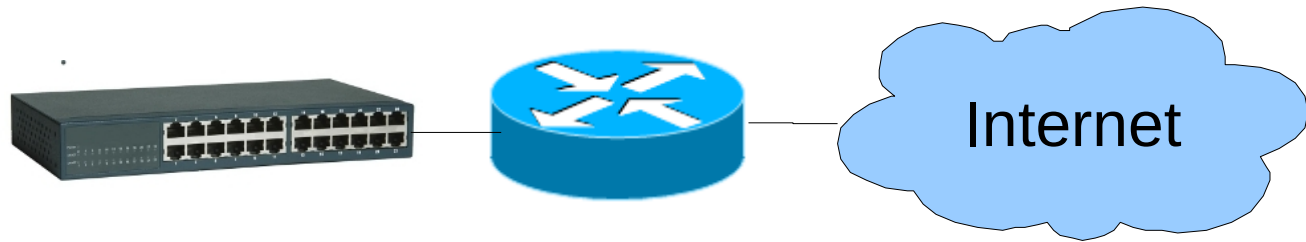

Net 10.0.1.0/24

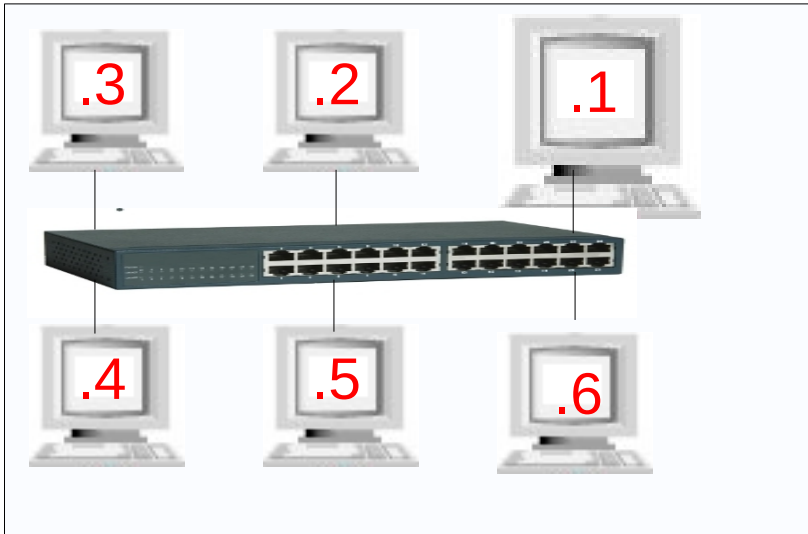

Net 10.0.2.0/24

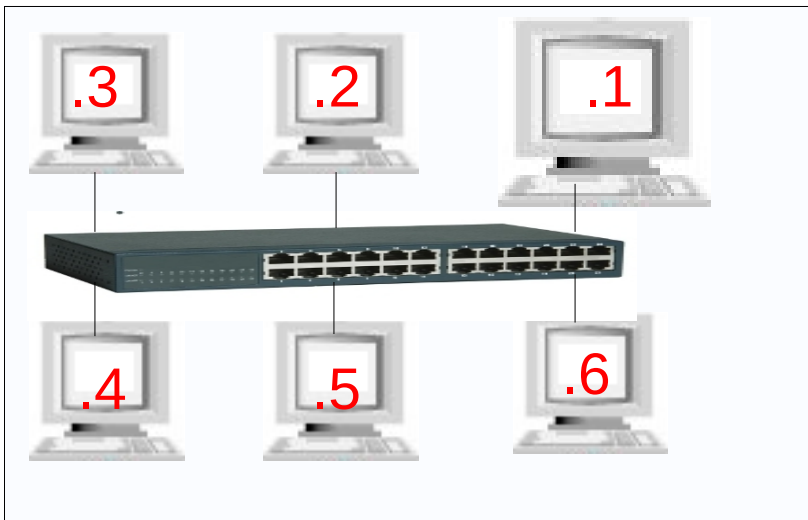
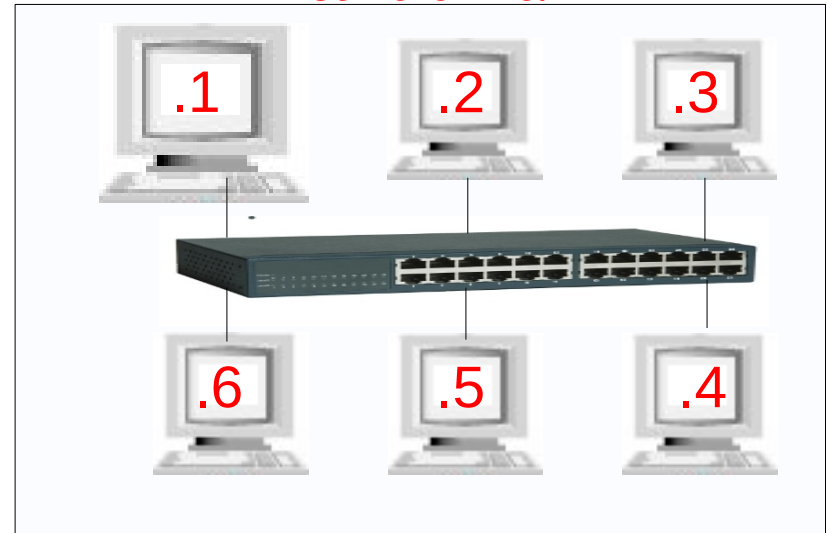

Net 10.0.3.0/24

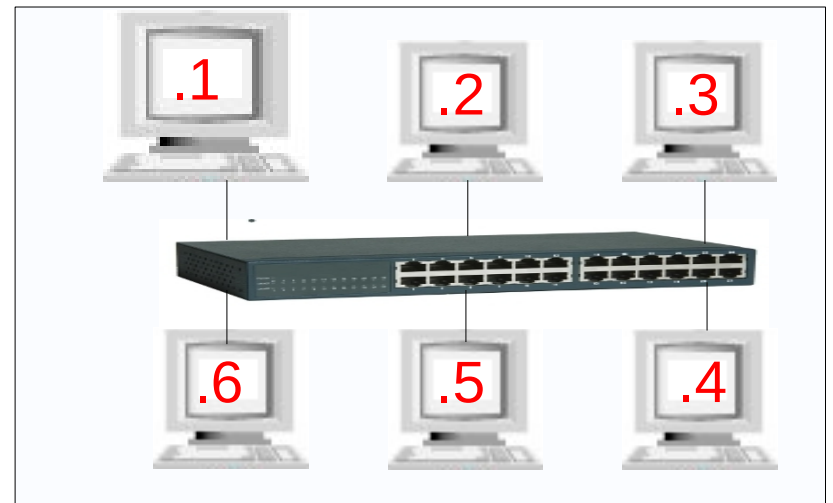

Net 10.0.4.0/24

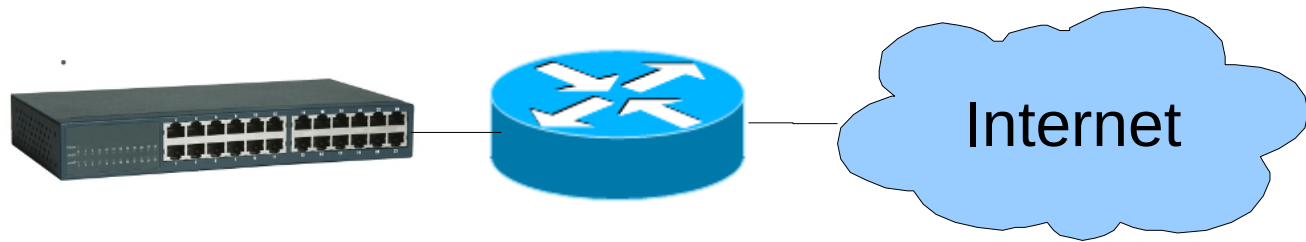

Net 10.0.X.0/24

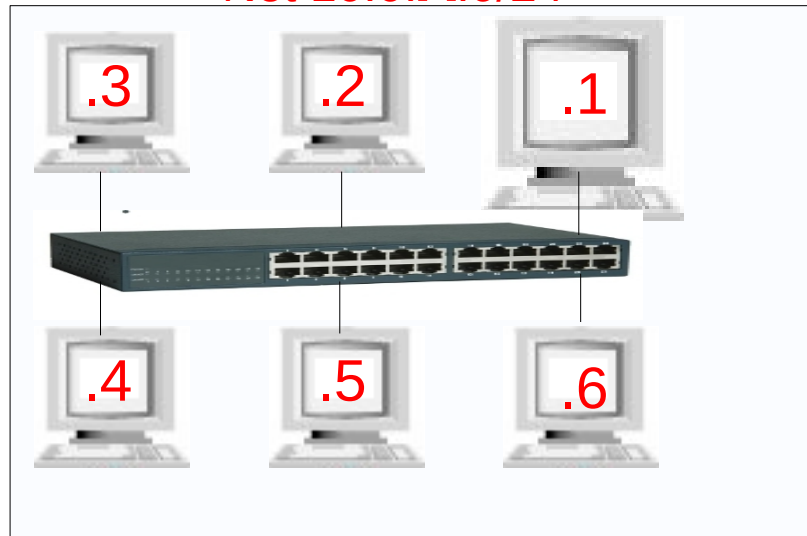

```
ifconfig eth0 10.0.X.Y netmask 255.255.255.0
```

OR

```
ip addr add dev eth0 10.0.X.Y
```

Y = [1,2,3,4,5,6]

Exercise:

- Verify that all hosts within a group can see each other (with ping)

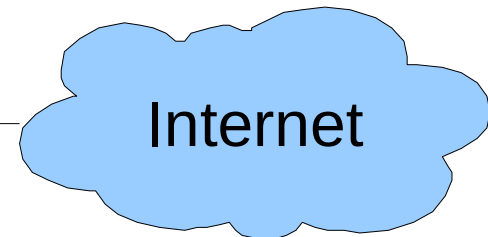

Net 10.0.5.0/24



Net 10.0.1.0/24

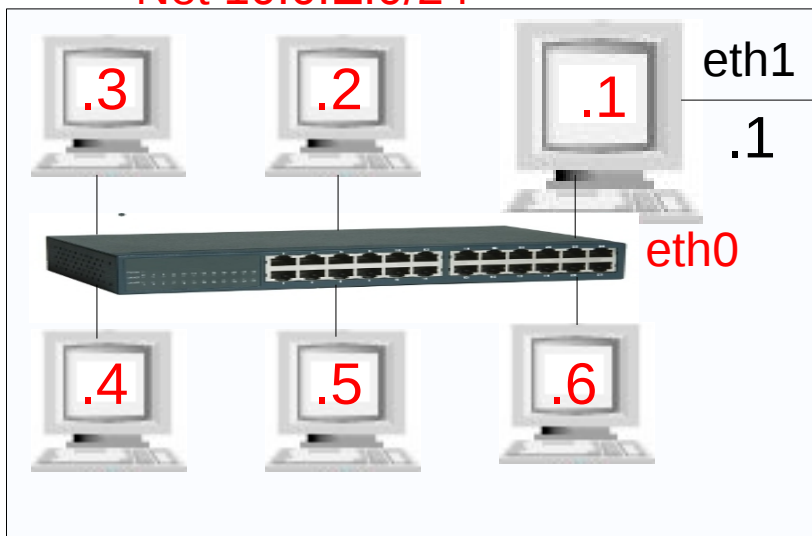

Net 10.0.2.0/24

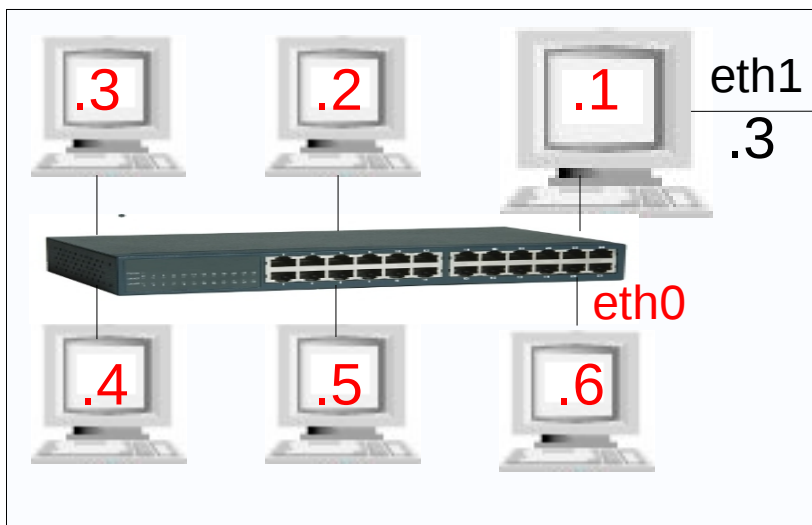
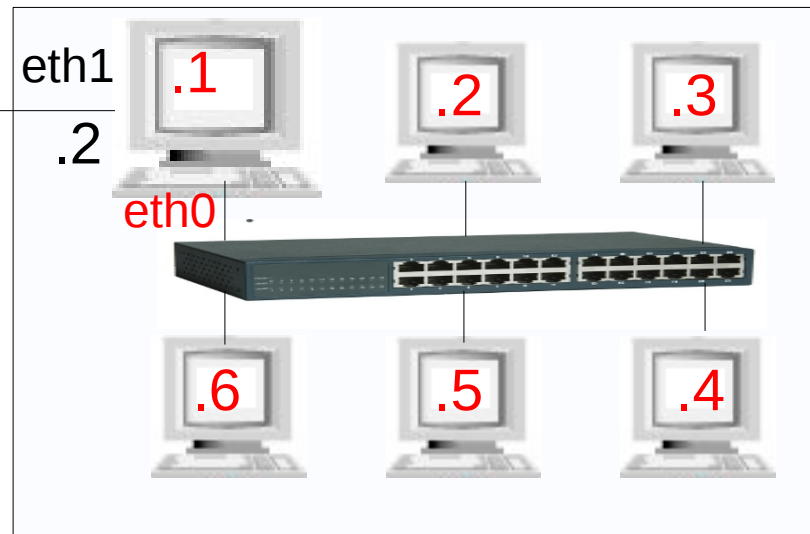

Net 10.0.3.0/24



Net 10.0.4.0/24

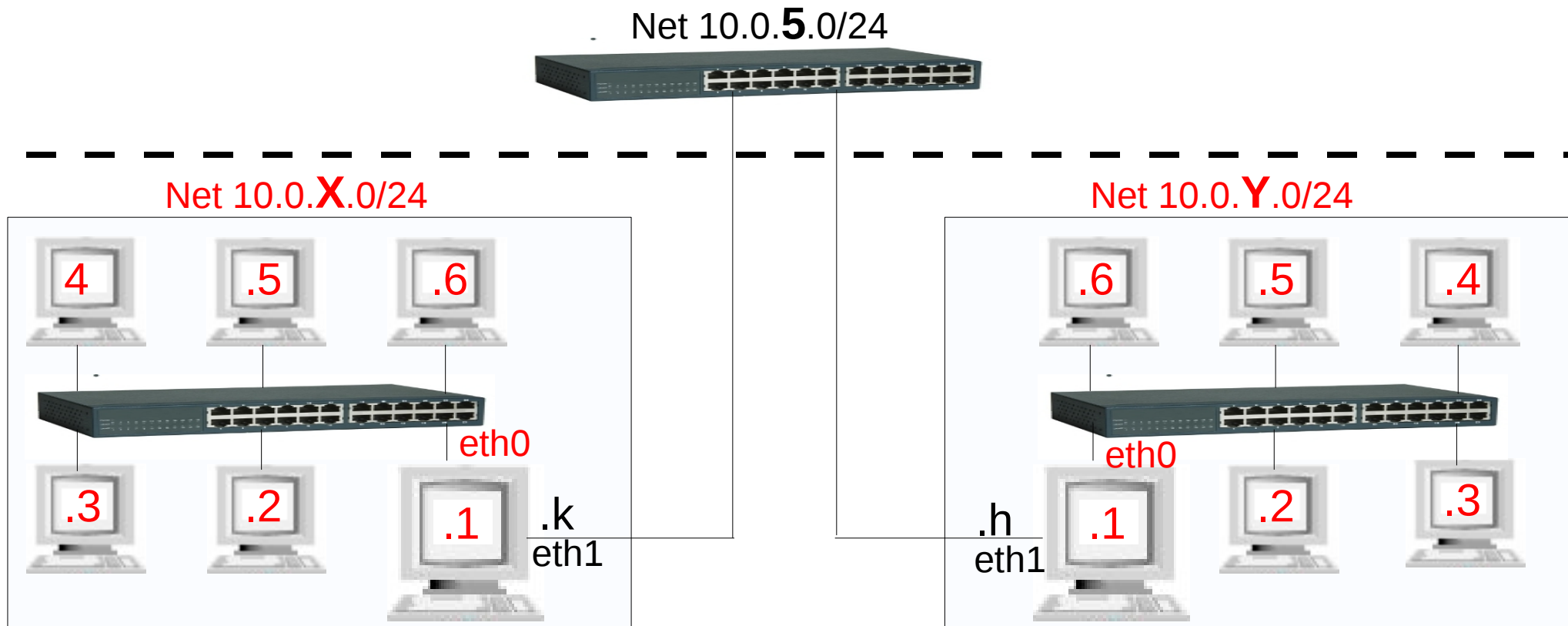

On the router only:

```
ifconfig eth1 10.0.X.K netmask 255.255.255.0
(OR: ip addr add dev eth0 10.0.X.K)
```

```
+
```

```
route add -net 10.0.Y.0 netmask 255.255.255.0 gw 10.0.5.h
(OR: ip route add 10.0.Y.0/32 via 10.0.5.h)
```

On the hosts only:

```
route add default gw 10.0.X.1
(OR: ip route add 0.0.0.0 via 10.0.X.1)
```

+ ip_forward + firewall

Exercise:

- Verify that all routers can reach/ping both IP addresses of all other routers:
10.0.Y.1
10.0.5.h
- Verify that the internal hosts can reach/ping the hosts in the other networks:
10.0.Y.Z con Z=[1,2,3,4,5,6]

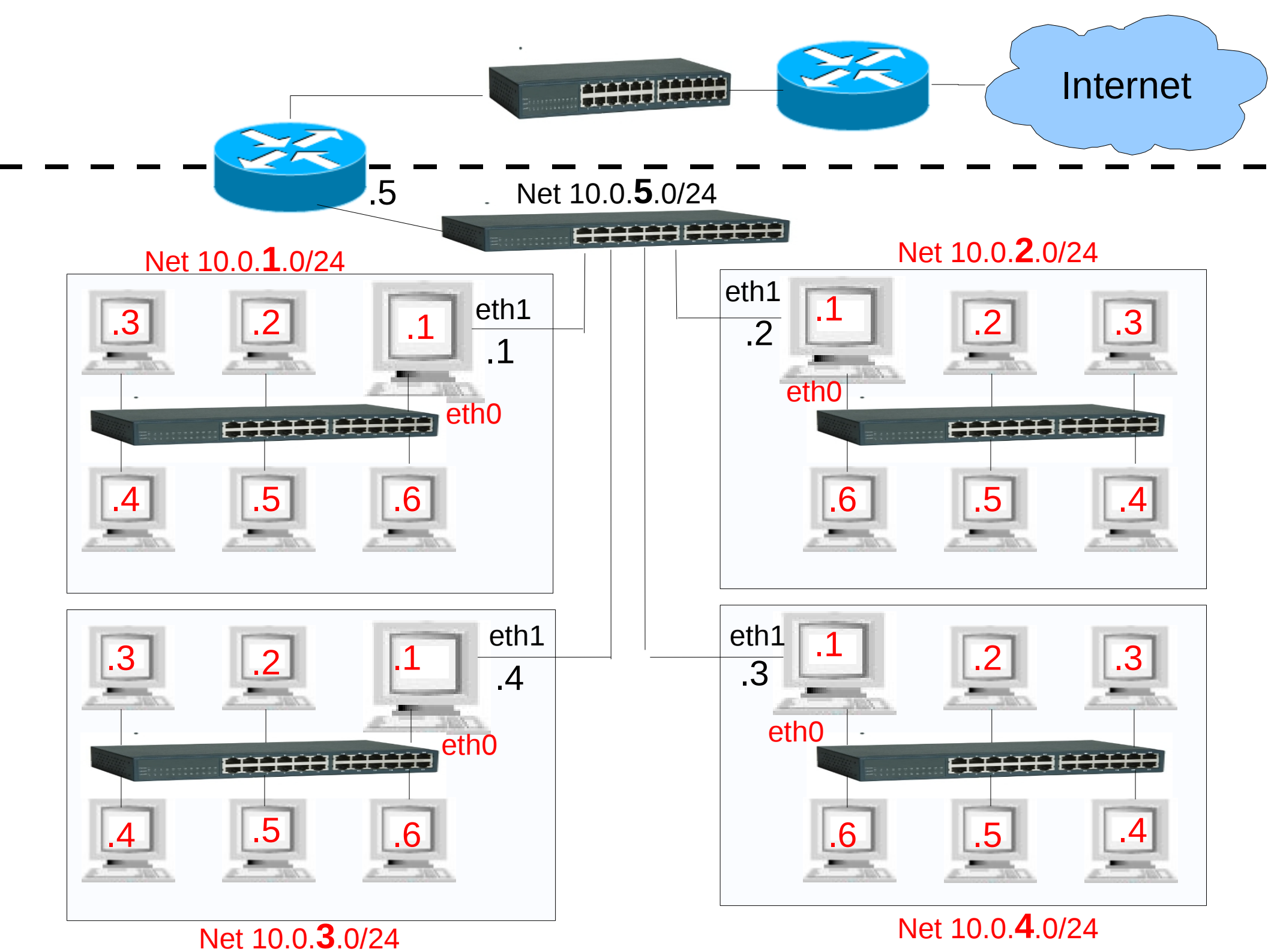

What would the configuration of this router be?

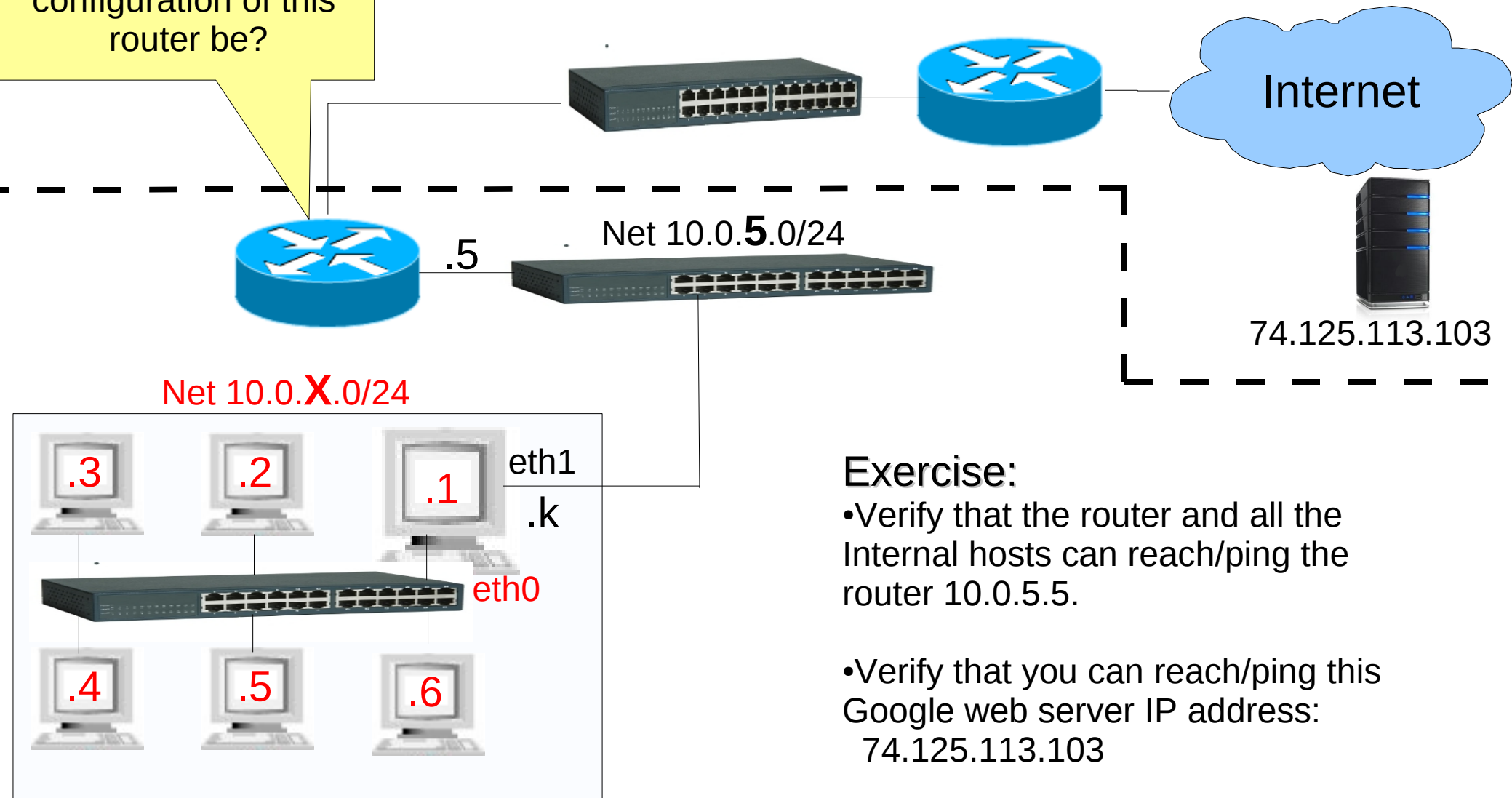

Exercise:

- Verify that the router and all the Internal hosts can reach/ping the router 10.0.5.5.
- Verify that you can reach/ping this Google web server IP address: 74.125.113.103
- Verify that you can reach/ping the Yahoo web server <http://www.yahoo.com> and browse the internet with Firefox.

On the router only:

```
route add default gw 10.0.5.1  
(OR: ip route add 0.0.0.0 via 10.0.5.5)
```

Copyright



- This presentation is released under the Creative Commons License:
 - Attribution, Noncommercial, Share Alike 2.5
 - (<http://creativecommons.org/licenses/by-nc-sa/2.5/>)
- Attribution
 - You must attribute the work in the manner specified by the author or licensor.
- Noncommercial.
 - You may not use this work for commercial purposes.
- Share Alike.
 - If you alter, transform, or build upon this work, you may distribute the resulting work only under a license identical to this one.